

DRUMS

ARR. [unclear]

SAXES

BONES

(f) SHUFFLE - HARD 2-4

(Fill)

(ST. 8THS)

(SWING 8THS)

(Fill)

(SHOW TIME - 2-4)

(Fill)

(Fill)

DRUMS

DRUMS

KHY MACH.

C OPEN-ON CUE-REPEAT GOOD

Time

(2x0) 4/4

(4)

f

4/4

mf

(4)

4/4

mf

FILL-LAST X 0

mf

D FILL SAXES

mf

(4)

BRASS

(4) (6)

f

E SAXES

mf

(4)

BONES

BRASS

f

SAXES

f

DRUMS

THE RHYTHM MACHINE

WALT DISNEY

SHUFFLE

A SAXES

TIME

B ENS.

RHY. MACH.

Staff 1: Chords: F69, E7, Eb7, D7, G7, C7, F69. Performance marking: *ff*.

Staff 2: Chords: F69, Cm:7, F7, Bb7, B0, F69/C, D9, G7, C7. Performance marking: *mf*. Instruction: OPEN-ON CUE (REPEAT GOOD).

Staff 3: Chords: F69, E7, Eb7, D7, G7, C7.

Staff 4: Chords: F69, F7(+9 +5), Bb7, B0, F69.

Staff 5: Chords: F69, E7, Eb7, D7, G7, C7, F69, D7, G7, C7, F69.

Staff 6: Chords: F7(+11 +9), Bb/A7, B/A7, C/Bb7, Bb7, B0, F69, D7, G7, C7(+9 +5). Performance marking: *mf*. Instruction: SAXES.

Staff 7: Chords: F69, E7(+9 +5), Eb7(+11), D7(+9 +5), G7, C7.

Staff 8: Chords: F69, G7, C7, Cm:7, F7, Bb69, B0.

Staff 9: Chords: F7, E7, Eb7, D9, G7, C7, F69, D7, G7, C7.

Staff 10: Chords: F69, F7, Bb7, B0, F69, D7, G7, C7. Performance marking: *mf*.

BASS

THE RHYTHM MACHINE

BY TOM KUBIS

SHUFFLE

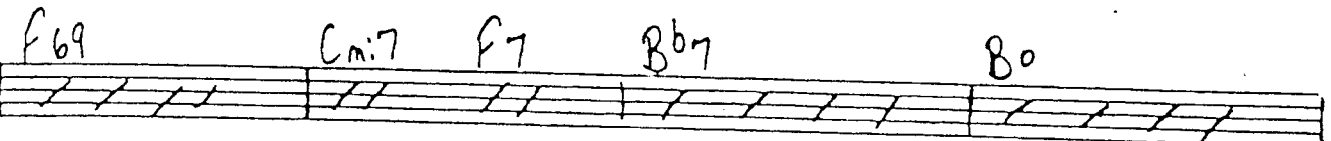
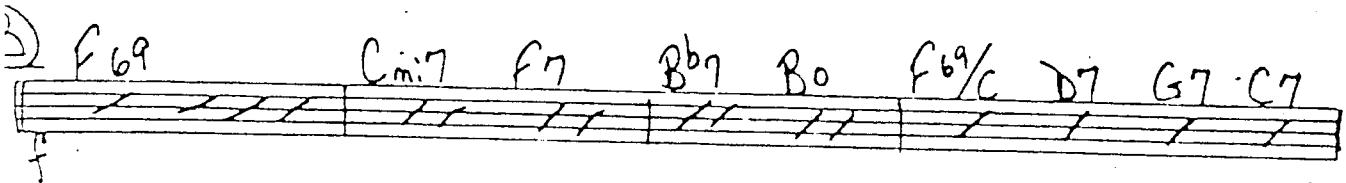
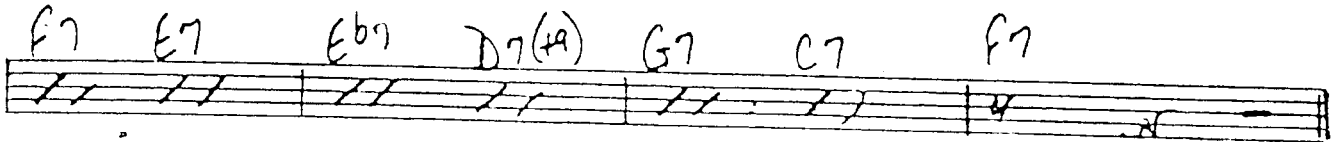
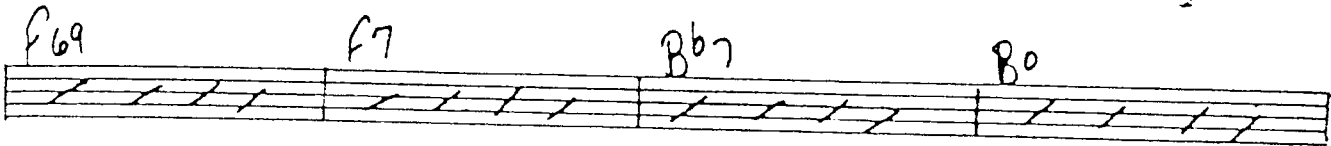
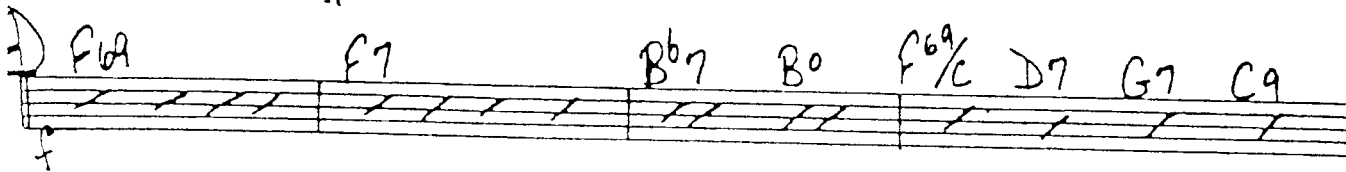

b) F69 Bb7 Eb7 D7 G7 C7

F69 Cm7 F7 Bb7 B0

F69 E7 Eb7 D7 G7 C7 F69 D7 G7 C7

F7 F7 B7 Bb7 B0 F69 D7 G7 C7

F69 E7(+9)(+3) ST. 8THS Eb7 D7 SWING 8THS G7 C7 Eb7 E7 F7

f F69 Cm7 F7 Bb7 B0

F7 E7(+9)(+3) Eb7 D7(+9) G7 G7

C7 C7(+9) F7(+11) Bb7(+9) A7(+9)(+3) Ab7(+11) G7(+9)

C7(+9) B7(+9) Bb7 Ebm7 Ab7(+11) Db7 C11 F7(+9)

(B) F69 E7 Eb7 D7 G7 C7 F69

OPEN-ON CUE (REPEAT GOOD)

F69 Cm7 F7 Bb7 B0 F69/C D9 G7 C7

F69 E7 Eb7 D7 G7 C7

F69 F7(+9 +s) Bb7 B0 F69

F69 E7 Eb7 D7 G7 C7 F69 D7 G7 C7 F69

(D) F7(+9 +s) Bb Ab7 B A7 C Saxes Bb7 B0 F69 D7 G7 C7(+9 +s)

F69 E7(+9 +s) Eb7(+11) D7(+9 +s) G7 C7

F69 G7 C7 Cm7 F7 Bb69 B0

F7 E7 Eb7 D9 G7 C7 F69 D7 G7 C7

(E) F69 F7 Bb7 B0 F69 D7 G7 C7

PIANO

THE RHYTHM MACHINE

BY TOMMY LINDS

SHUFFLE

(A) F#9 F7 Bb7 B0 F#9/C D7 G7 C9

F7 E7 Eb7 D7 G7 C7

F#9 F7 Bb7 B0

F7 E7 Eb7 D7(+9) G7 C7 F7

(B) F#9 Cm:7 F7 Bb7 B0 F#9/C D7 G7 C7

F#9 E7 Eb7 D7 G7(+11) C7

F#9 Cm:7 F7 Bb7 B0

F69 E7 Eb7 D7 G7 C7 F69

OPEN-ON CUE (REPEAT GOOD)

F69 Cm7 F7 Bb7 B0 F69/C D9 G7 C7

mf

F69 E7 Eb7 D7 G7 C7

F69 F7(+9 +11) Bb7 B0 F69

F69 E7 Eb7 D7 G7 C7 F69 D7 G7 C7 F69

F7(+9 +11) Bb7 B A7 C SAXES Bb7 Bb7 B0 F69 D7 G7 C7(+9 +11)

mf

F69 E7(+9 +11) Eb7(+11) D7(+9 +11) G7 C7

F69 G7 C7 Cm7 F7 Bb69 B0

F7 E7 Eb7 D9 G7 C7 F69 D7 G7 C7

F69 F7 Bb7 B0 F69 D7 G7 C7

mf

GUITAR

THE RHYTHM MACHINE

BY TOM KUBIS

SHUFFLE

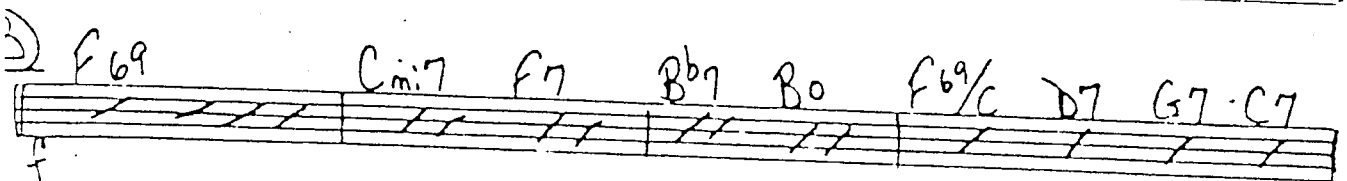
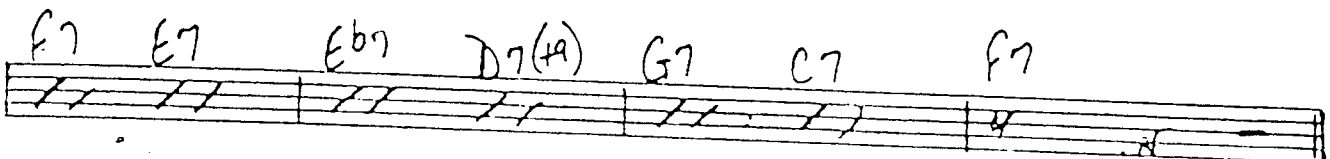
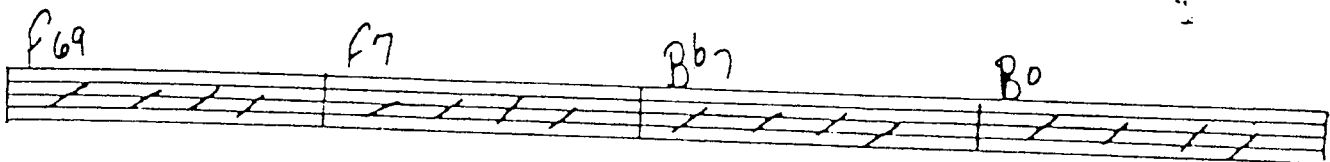
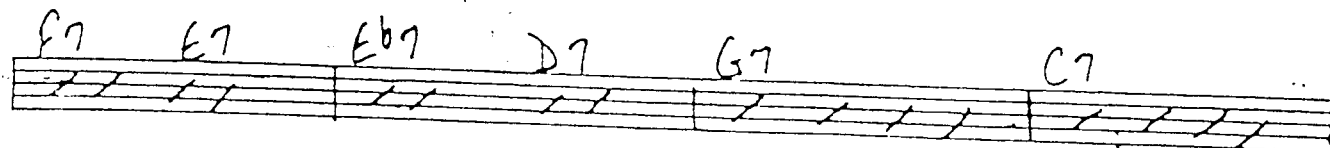
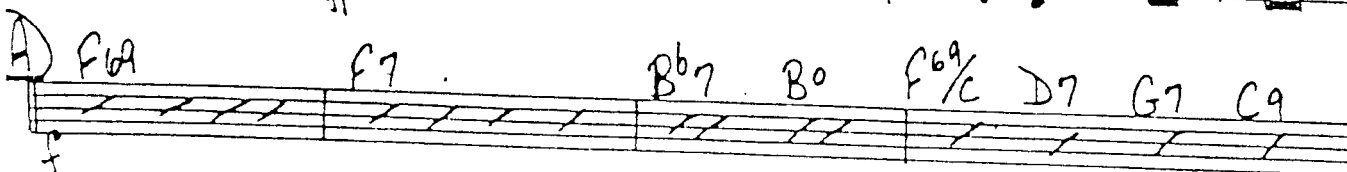

4th Bone

2.

RHY. MACH.

U.S. →

4TH TROMBONE

RHYTHM MACHINE

BY: TOM KUBIS

A

B

C OPEN ON CUE (REPEAT GOOD)

3RD BONE

3.

RHY. MACH.

(f) **ff**

Swing BTHS

ff

ff

ff

ff

MUSIC PREPARATION BY:
 WE COPY
 (714) 502-8765
 (714) 521-6968

3RD BONE

2.

RHY. MACH.

U.S.

3rd Trombone

THE RHYTHM MACHINE

BY TOM KUBIS

A

B

C

OPEN-ON CUE (REPEAT GOOD)

2ND BONE

3.

RHY. MACH.

(F)

Swing BTHS

2ND BONE

2.

RHY. MACH.

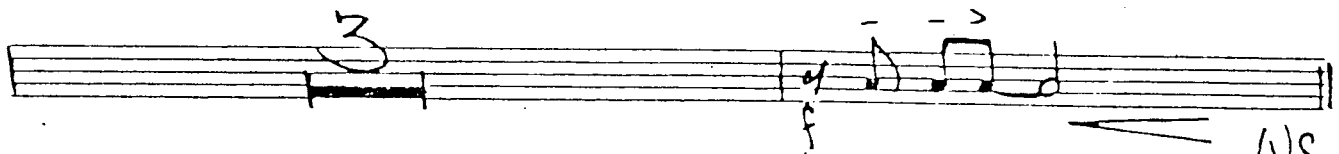
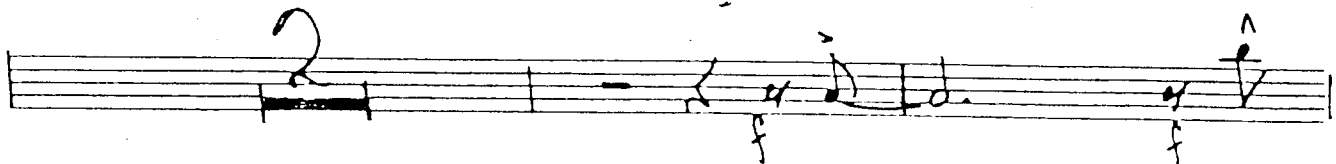
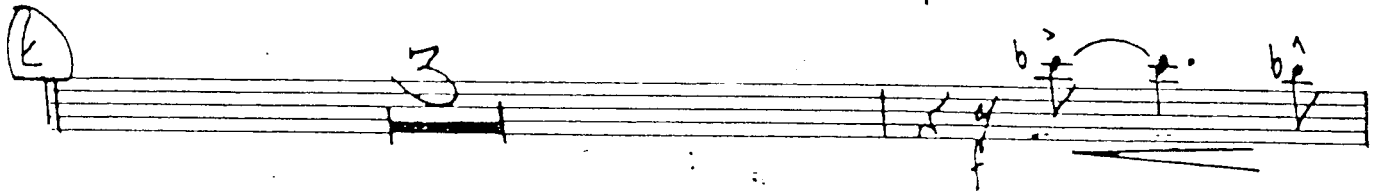
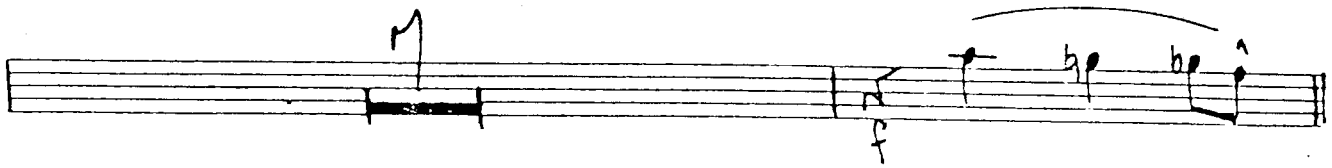
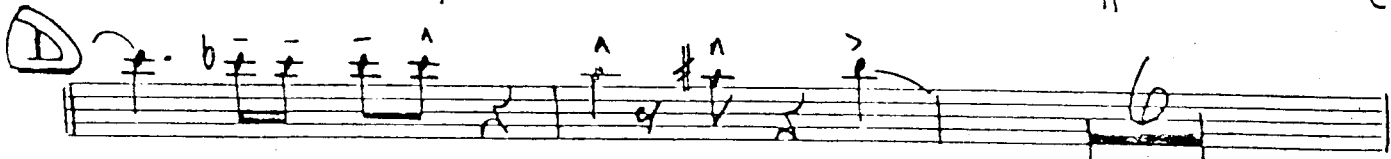

N.S.

2ND TROMBONE

THE RHYTHM MACHINE

BY: TOM KUBIS

(A)

(B)

(C) OPEN-ON CUE (REPEAT GOOD)

1st Bone

RHY. MACH.

(f)

Swing 8ths

MUSIC INFORMATION BY:
 WE COPY
 (714) 962-8765
 (714) 521-6568

1st Bone

2.

KHY. MACH.

1st Trombone

THE RHYTHM MACHINE

BY TOM KUBIS

A

B

C

1st TRUMPET

3.

RHY. MACH.

SWING
BASS

Two empty musical staves.

Two empty musical staves.

MUSIC REPRODUCTION BY
 WE COPY
 (714) 562-8765
 (714) 521-6968

4TH TRUMPET

RHY. MACH.

(D)

(E)

4TH TRUMPET

THE RHYTHM MACHINE

BY: TOM KUBIS

TRUMPET

3.

RHY. MACH.

F

SWING
BTHS

MUSIC PREPARATION BY:
 WE COPY
 (714) 962-8765
 (714) 521-6908

3RD TRUMPET

2-

RHY. MACH.

D

E

3rd Trumpet

THE RHYTHM MACHINE

BY: TOM KUBIS

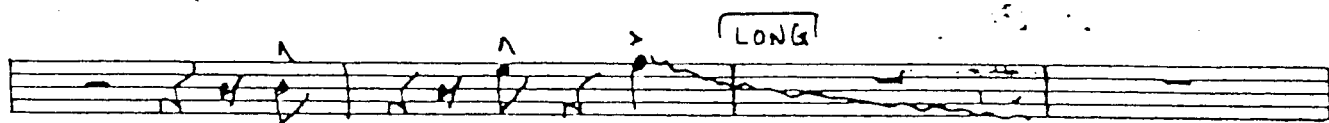
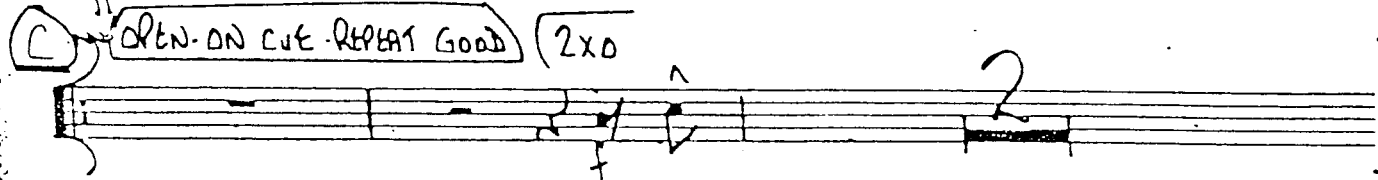
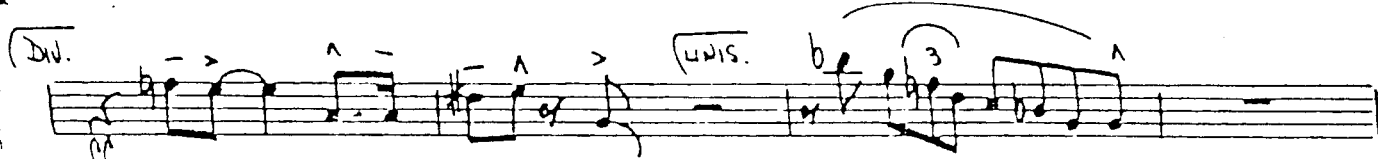
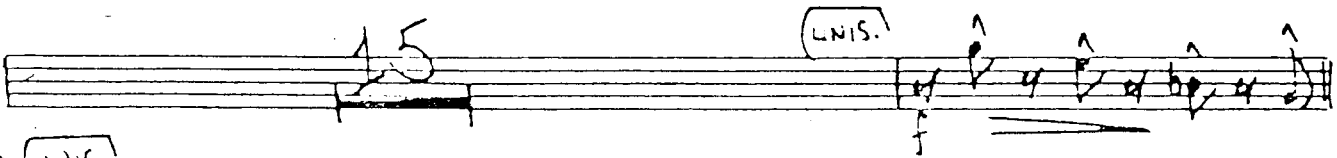

2ND TRUMPET

3.

RHY. MACH.

(F)

2ND TRUMPET

2-

RHY. MARCH.

~~2nd~~ TRUMPET

THE RHYTHM MACHINE

BY: TOM KUBIS

1st TRUMPET

RHY. MACH.

F

St. 8ths

Swing 8ths

MUSIC PREPARATION BY:
 W.F. GUNY
 1214 20th ST. N.W.
 WASHINGTON, D.C. 20037

2. SS TRUMPET

RHY. MACH.

1st TRUMPET

THE RHYTHM MACHINE

BY: TOM KUBIS

BARI SAX

Additional annotations include:

BARITONE SAX

.2.

RHY. MACH.

C OPEN-ON CUE-REPEAT GOOD

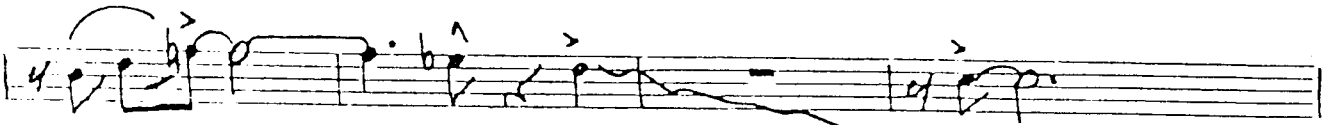

Solite

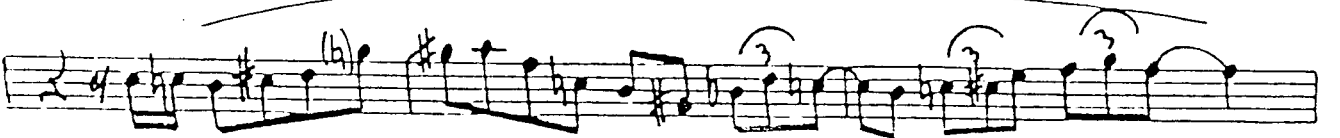
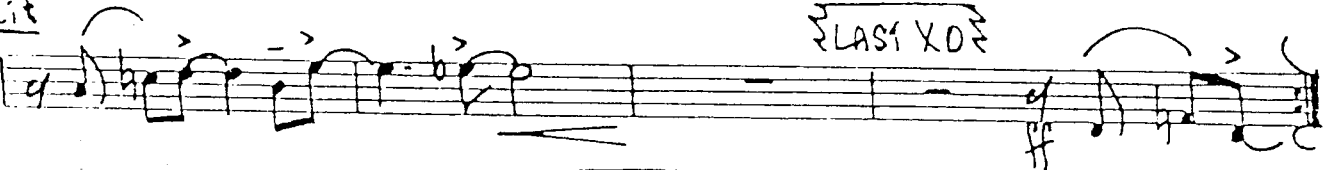

BARITONE SAX

THE RHYTHM MACHINE

BY TOM KUBIS

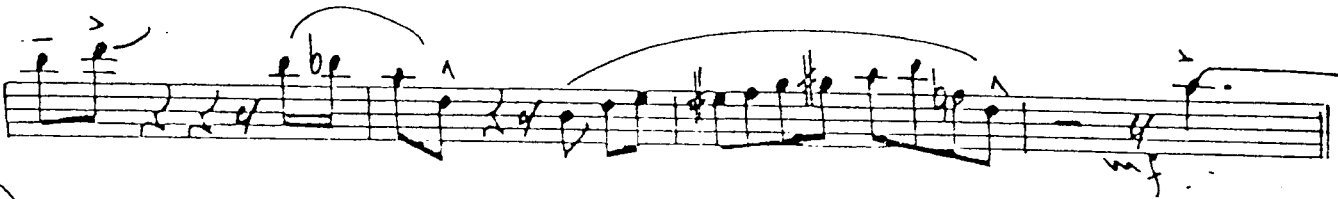
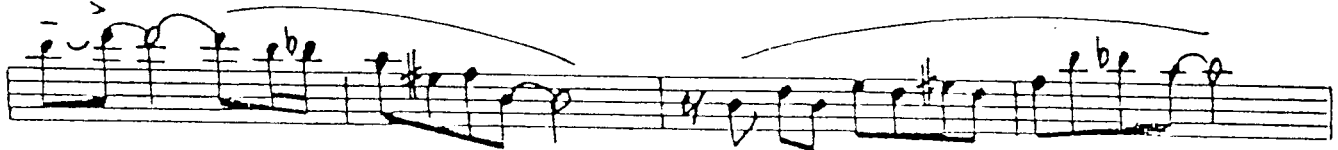
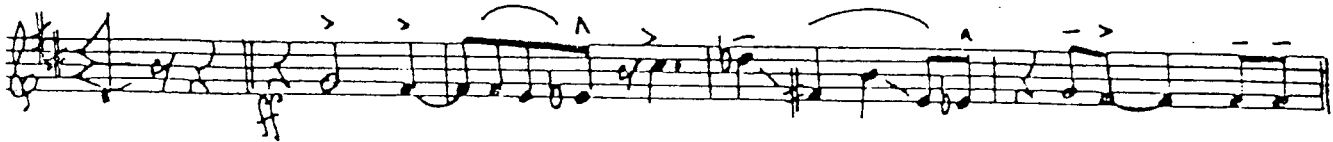

2ND TEN. SAX.

.4.

RHY. MACH.

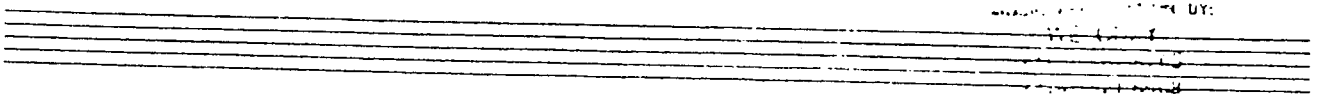
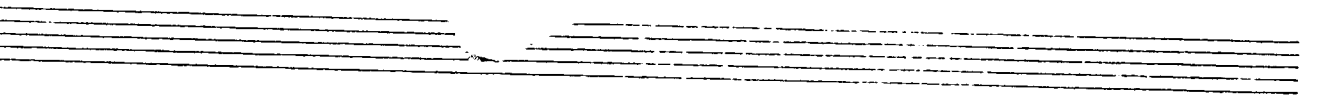
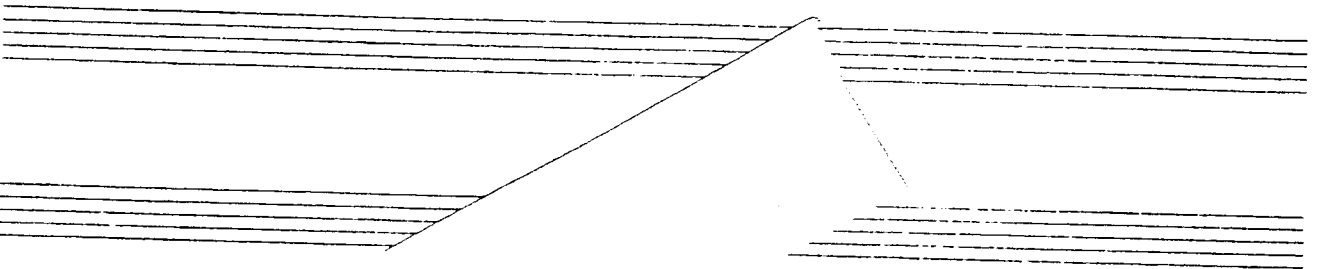
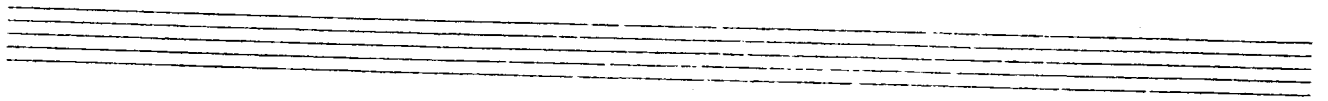
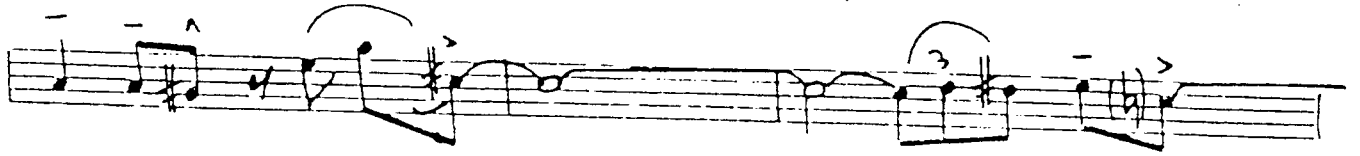
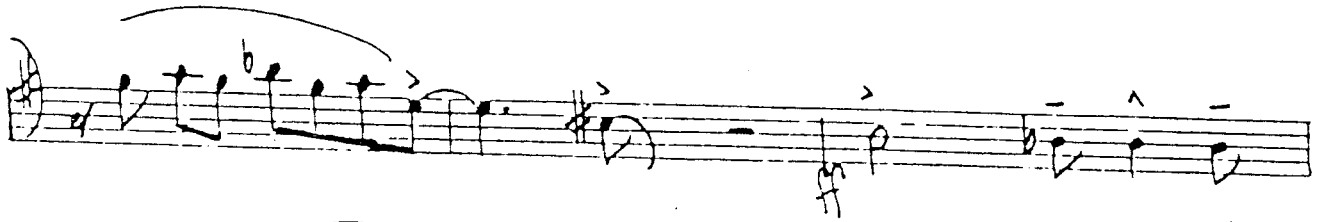

2ND TENOR SAX.

-3-

RHY. MACH.

2ND TEN. SAX

2.

RHY. MACH.

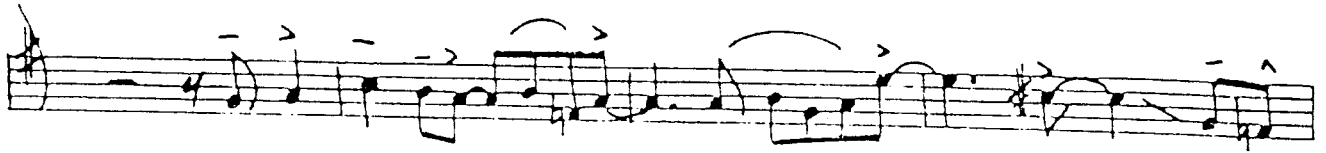

C OPEN-ON CUE-REPEAT GOOD Background 2nd Time

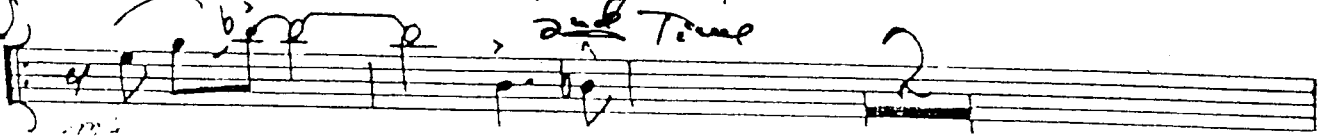

Soli

LAST X O

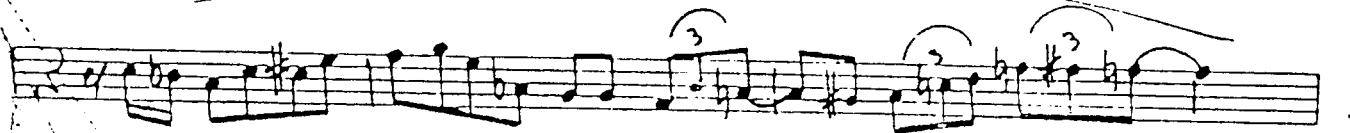
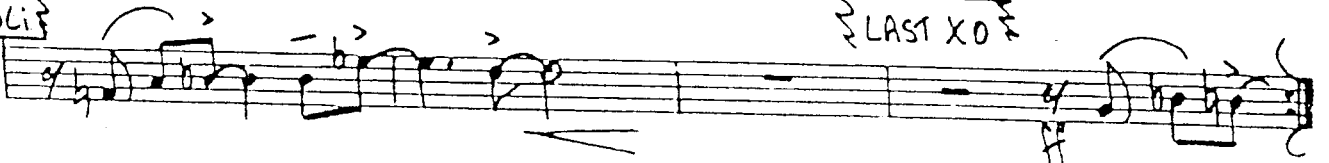

LOW TENOR SAX

THE RHYTHM MACHINE

BY: TOM KUBIS

ff

A

B

1st TEN. SAX.

4.

RHY. MACH.

Copyright © 1954
by
G. Schirmer, Inc.
New York, N. Y.

1ST TEN. SAX

3.

RHY. MACH.

- A circled 'L' at the start of the second staff.
- Accents (^) and slurs over notes throughout the piece.
- Trills marked with '3' and a 'b' (flat) on the eighth staff.
- A section labeled 'ST. BIRS' with a squiggly line underneath on the eighth staff.
- A section labeled 'SWING BIRS' with a squiggly line underneath on the eighth staff.
- A section labeled 'UNIS.' with a 'f' (forte) dynamic marking on the ninth staff.
- A circled 'A.S.' at the end of the tenth staff.
- A long horizontal line drawn below the final staff.

1ST TEN. SAX

2.

RHY. MACH.

OPEN-ON CUE-REPEAT GOOD

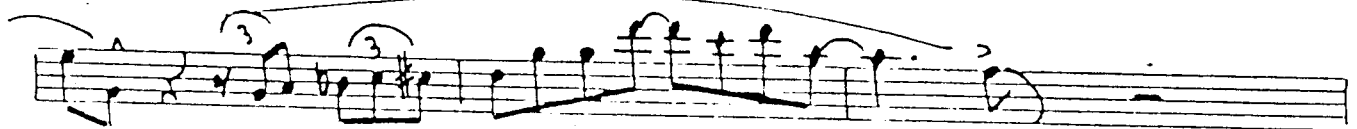
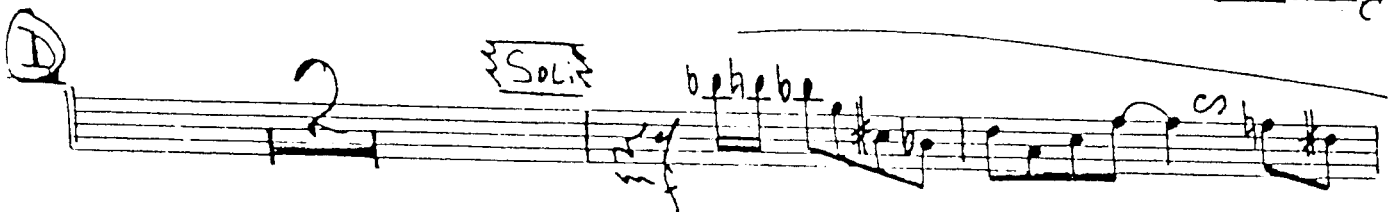
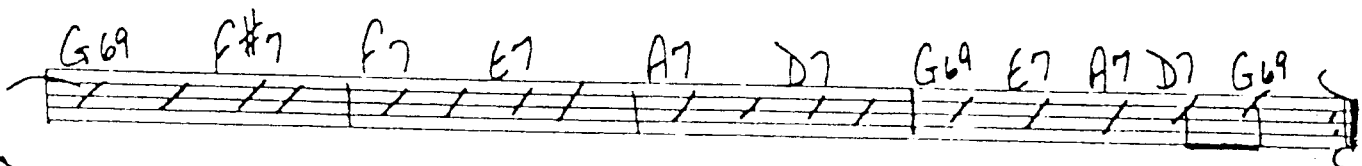
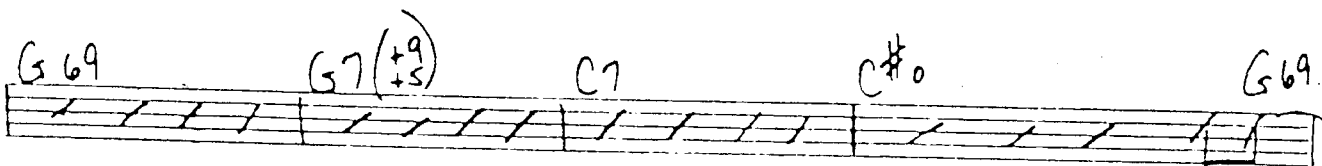
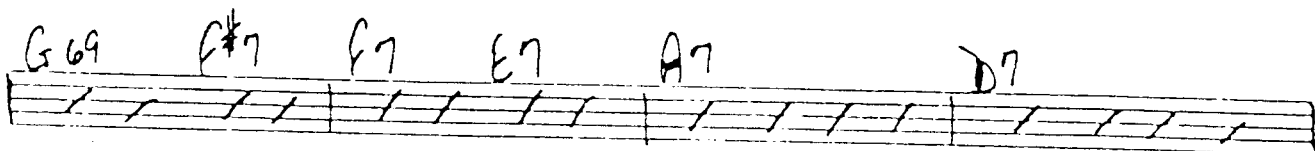
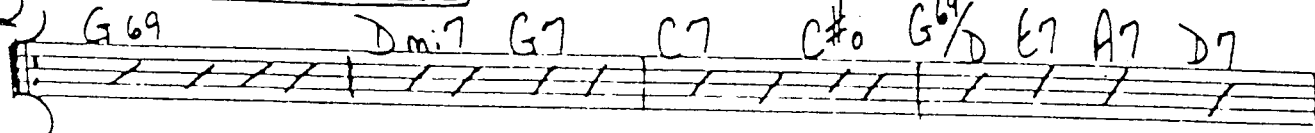

(1st TENOR SAX)

THE RHYTHM MACHINE

BY: TOM KUBIS

2ND ALTO SAX

THE RHYTHM MACHINE

BY: TOM KUBIS

Sop. SAX

-4-

RHY. MACH.

Empty musical staff.

Empty musical staff.

Empty musical staff.

Small, faint text or markings at the bottom right of the page, possibly a publisher's mark or date.

SOP. SAX

-3-

RHB. MACH.

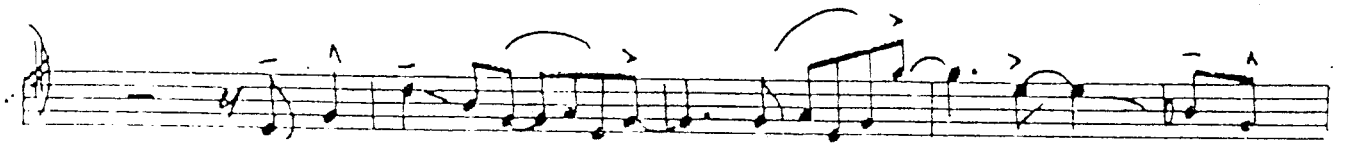

OPEN - ON CUT REPEAT GOOD

UNIS.

mf

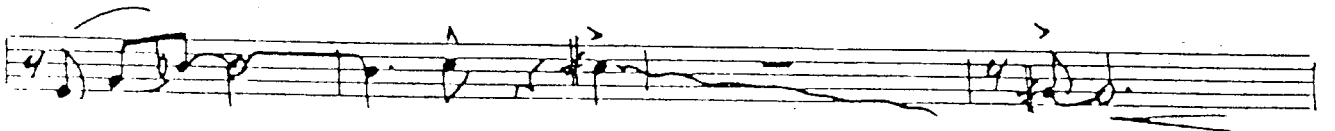

Soli

LASIXO

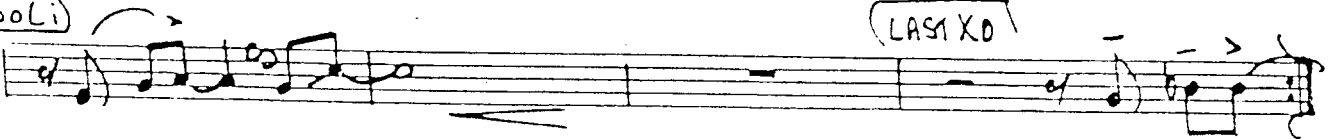

D

Soli

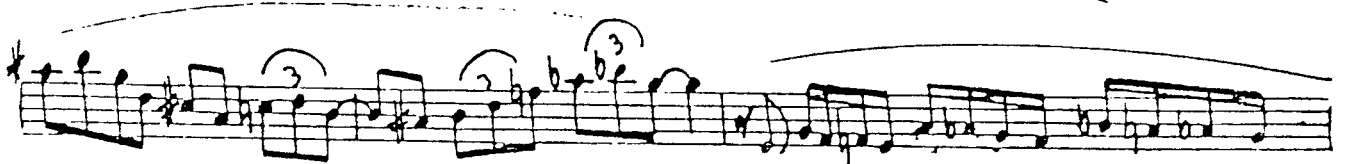

1st ALTO SAX

(SOPRANO SAX)

THE RHYTHM MACHINE

BY: TOM KUBIS

SOPRANO

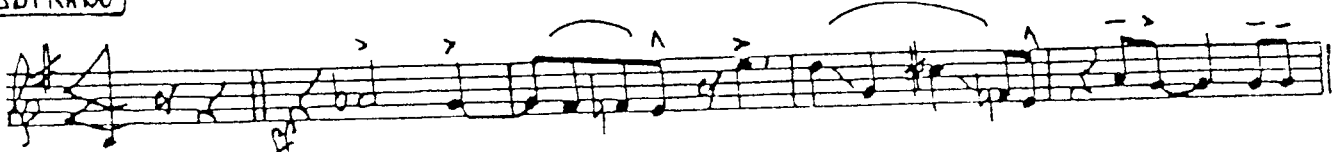

Chorus

3.

RHY. MACH.

②

51. BTHS

Swing BTHS

MUSIC PREPARATION BY:
WE COPY
(714) 502-8765
(714) 521-6963

2ND ALTO SAX

.4.

RHY. MACH.)

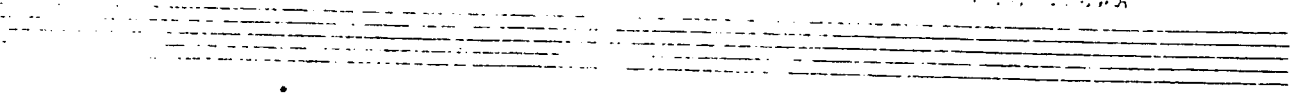
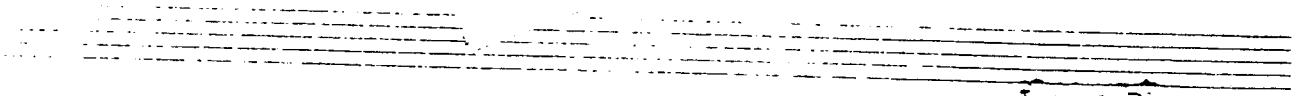
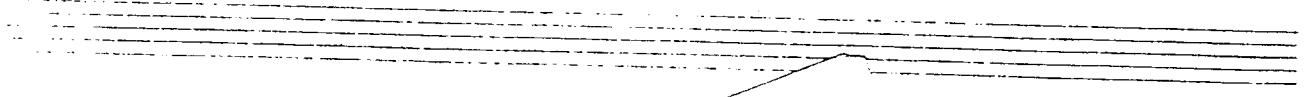
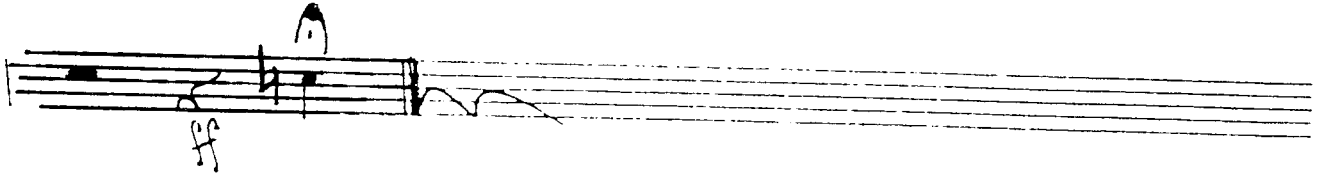
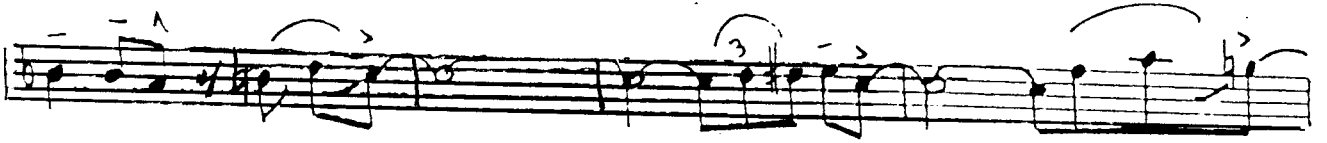
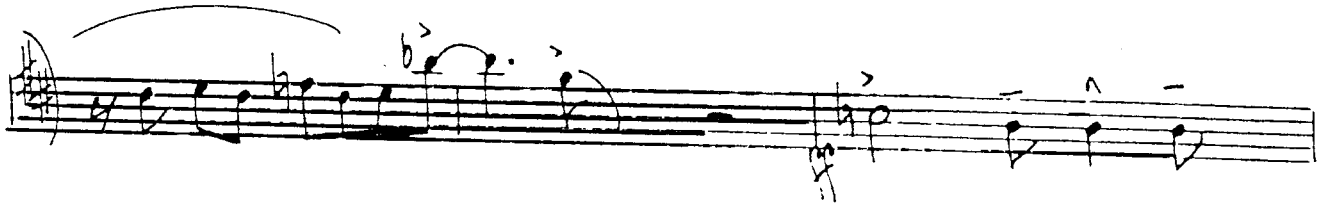

MADE IN U.S.A.
M. COPI
1950

2ND ALTO SAX

3.

(RH. MACH.)

2nd ALTO SAX

- 2 -

RHY. MACH.:

(C) OPEN ON CUT - REPEAT GOOD

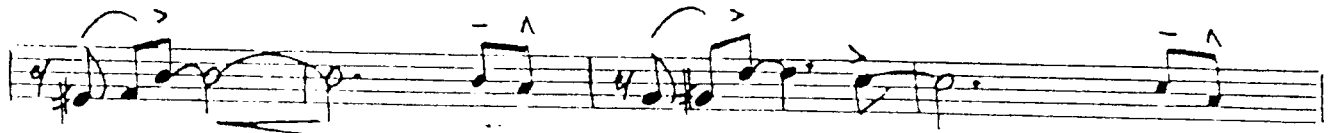

SOLI:

